

PISCATAWAY FIRE
PREVENTION BUREAU
555 SIDNEY ROAD
PISCATAWAY, NEW JERSEY 08854
(732) 562-2315

INSTRUCTIONS FOR SMOKE DETECTOR/CARBON MONOXIDE
ALARM AND FIRE EXTINGUISHER COMPLIANCE APPLICATION

1. FORM MUST BE FILLED OUT COMPLETELY OR FORM CANNOT BE PROCESSED OR RECEIVED BY THE FIRE PREVENTION OFFICE.
2. YOU MUST CHECK ALL (5) BOXES ON TOP OF THE FORM STATING YOU HAVE WORKING SMOKE DETECTORS, CARBON MONOXIDE DETECTORS AND A FIRE EXTINGUISHER. PLEASE PROVIDE A RECEIPT FOR A NEW FIRE EXTINGUISHER.
3. YOU MUST HAVE AT LEAST ONE WORKING CARBON MONOXIDE DETECTOR IN YOUR HOUSE OUTSIDE ALL SLEEPING AREAS.
4. FORM MUST BE FILLED OUT LEGIBLE.
5. FORM MUST BE SIGNED AND NOTORIZED.
6. FORM MUST HAVE YOUR BLOCK AND LOT NUMBERS
7. THE OWNER MUST LEAVE A DAYTIME PHONE NUMBER WHERE THEY CAN BE REACHED.
8. THE CLOSING DATE WILL DETERMINE THE COST OF THE CERTIFICATION.
9. THE FEE SHOULD BE MADE OUT TO PISCATAWAY FIRE PREVENTION BUREAU.
10. FEE SCHEDULE IS AS FOLLOWS:
 - A. \$35.00 IF NEEDED AFTER TEN (10) BUSINESS DAYS.
 - B. \$70.00 IF NEEDED FOUR (4) TO TEN (10) BUSINESS DAYS.
 - C. \$125.00 IF NEEDED BEFORE FOUR (4) BUSINESS DAYS.
 - D. \$25.00 IS REQUIRED IF MORE THAN TWO (2) INSPECTIONS ARE NEEDED. \$25.00 PER EACH INSPECTION.

AS PER ORDINANCE 06-01

****NEW NOTICE ****

11/25/07

**APPLICATION PROCESSING FEE HAS CHANGED ONLY
CASH, CERTIFIED BANK CHECK OR MONEY ORDER
WILL BE ACCEPTED.**

***** NO PERSONAL CHECKS WILL BE ACCEPTED. *****

PISCATAWAY TOWNSHIP
Fire Prevention Bureau
555 Sidney Road
Piscataway, N.J. 08854
Phone: (732) 562-2315

APPLICATION FOR ONE and TWO FAMILY
CERTIFICATION OF SMOKE DETECTOR COMPLIANCE/CARBON MONOXIDE ALARM
AND FIRE EXTINGUISHER COMPLIANCE

Dwelling Location: Block: _____ Lot: _____
Street: _____
Municipality: _____, New Jersey ZIP: _____

I, _____ certify that the dwelling at the above referenced location has smoke detectors, carbon monoxide detector(s) and fire extinguisher(s) installed and are in working order as listed below:

- On each level of the dwelling, including basements; excluding attic or crawl space; and
- Outside each separate sleeping area; and
- All smoke detectors are in working order.
- Carbon monoxide alarm(s) are in working order and outside each sleeping Area.
- Fire extinguisher installed within (10) feet of the kitchen and not more than (5) feet above the floor level. The size must be no smaller than 2:A 10BC and weigh no more than (10) pounds.

** PLEASE PROVIDE A RECEIPT FOR A NEW FIRE EXTINGUISHER**

This inspection shall be conducted by the owner or an authorized representative of the owner. The detectors required above shall be located in accordance with NFiPA 74. The detectors are not required to be interconnected. Battery powered detectors are acceptable. Note: Homes constructed after January, 1977 provided with AC powered and/or interconnected detectors shall be maintained in working order. See diagram for further information regarding installation on the back of this application. *Carbon monoxide detector(s) shall be listed in accordance with UL-2043 and NFPA 720.

Address Certificate to be sent: _____

Phone number: _____

I do hereby certify that the foregoing statements made by me are true. I am aware that if any of the foregoing statements made by me are willfully false, I will be subject to penalty.

Sworn and subscribed to before me this _____ day of _____, 20 _____

Notary Signature

OWNER/AUTHORIZED PARTY SIGNATURE

SEAL

Printed Name

PLEASE PROVIDE YOUR TENTATIVE CLOSING DATE: _____

WHERE TO LOCATED:

DETECTORS ARE TO BE LOCATED ON EVERY LEVEL OF A RESIDENCE, FIRST FLOOR, SECOND FLOOR EXCLUDING CRAWL SPACES AND UNFINISHED ATTICS AND IN EVERY SEPARATE SLEEPING AREA, BETWEEN SLEEPING AREAS AND LIVING AREAS SUCH AS THE KITCHEN, GARAGE, BASEMENT OR UTILITY ROOM. HOUSES WITH ONLY ONE SLEEPING AREA ON ONE FLOOR A DETECTOR IS TO BE PUT IN THE HALLWAY OUTSIDE THE BEDROOMS AS SHOWN IN FIGURE 1. IN SINGLE FLOOR FAMILY HOMES WITH TWO SEPARATE SLEEPING AREA TWO DETECTORS ARE REQUIRED OUTSIDE EACH SLEEPING AREA AS SHOWN IN FIGURE 2. IN MUTI-LEVEL HOMES DETECTORS SHOULD BE LOCATED OUTSIDE SLEEPING AREAS AND IN EVERY LEVEL OF THR HOMES AS SHOWN IN FIGURE 3.

WHERE NOT TO LOCATE DETECTORS:

KITCHEN SMOKE FROM COOKING MAY CAUSE A NUISANCE ALARM.
 BATHROOMS EXCESSIVE STEAM FROM A SHOWER MAY CAUSE A NUISANCE ALARM.
 FORCED AIR DUCTS USED FOR HEATING OR AIR MOVEMENT MAY PREVENT SMOKE FROM REACHING DETECTOR.
 AIR FURNANCES OF ANY TYPE AND DUCT MOVEMENT AND NORMAL COMBUSTION PRODUCTS MAY CAUSE A NUISANCE ALARM.
 DEAD AIR SPACE WHERE THE CEILING MEETS THE WALLS AS SHOWN IN FIGURE 5. OR OF AN "A" FRAME TYPE OF CEILING, "DEAD AIR" AT THE TOP MAY PREVENT SMOKE FROM REACHING DETECTOR.
 OTHER INFORMATION REGARDING PLACEMENT OF DETECTOR LOCATIONS.
 *OTHER INFORMATION ABOUT DETECTOR PLACEMENT CONSULT THE NATIONAL FIRE PROTECTION ASSOCIATION PUBLICATION UNIT BATTERY PARK, QUINCY MA.

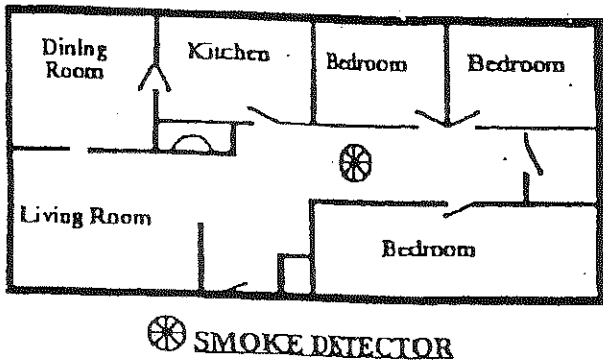

FIGURE 1.

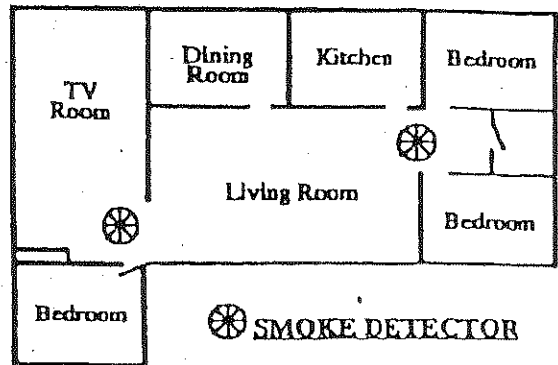

FIGURE 2.

**** CARBON MONOXIDE DETECTORS ARE TO BE LOCATED OUTSIDE OF EACH SLEEPING AREA ****

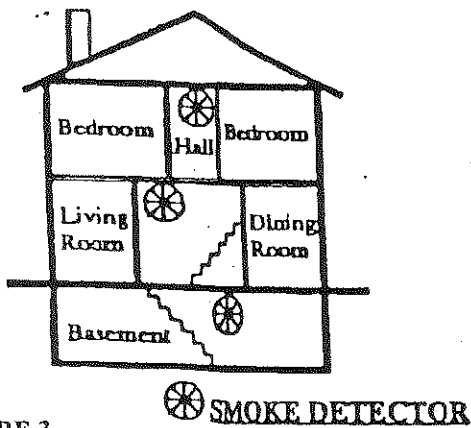

FIGURE 3.

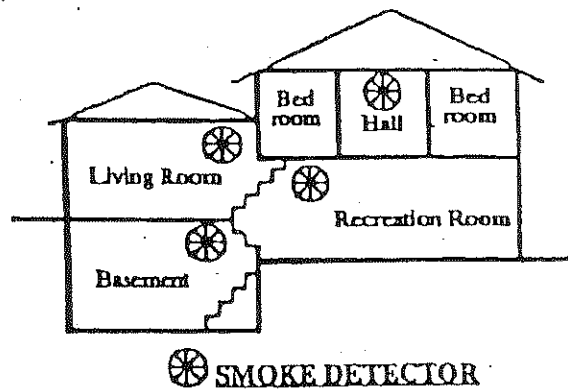

FIGURE 4.

FIGURE 5. NOTE MEASUREMENT SHOWN ARE TO THE CLOSEST EDGE OF THE DETECTOR

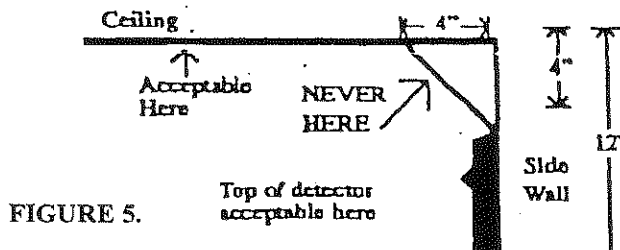

FIGURE 5.